

Part One Plan

Housing & Development
Town Hall, Manchester Road

Ref.

OUT/2023/0294

Paul Gattrell Head of Housing and Development Control

Location:



Land to the South of Grove Lane, Padiham

1:2500

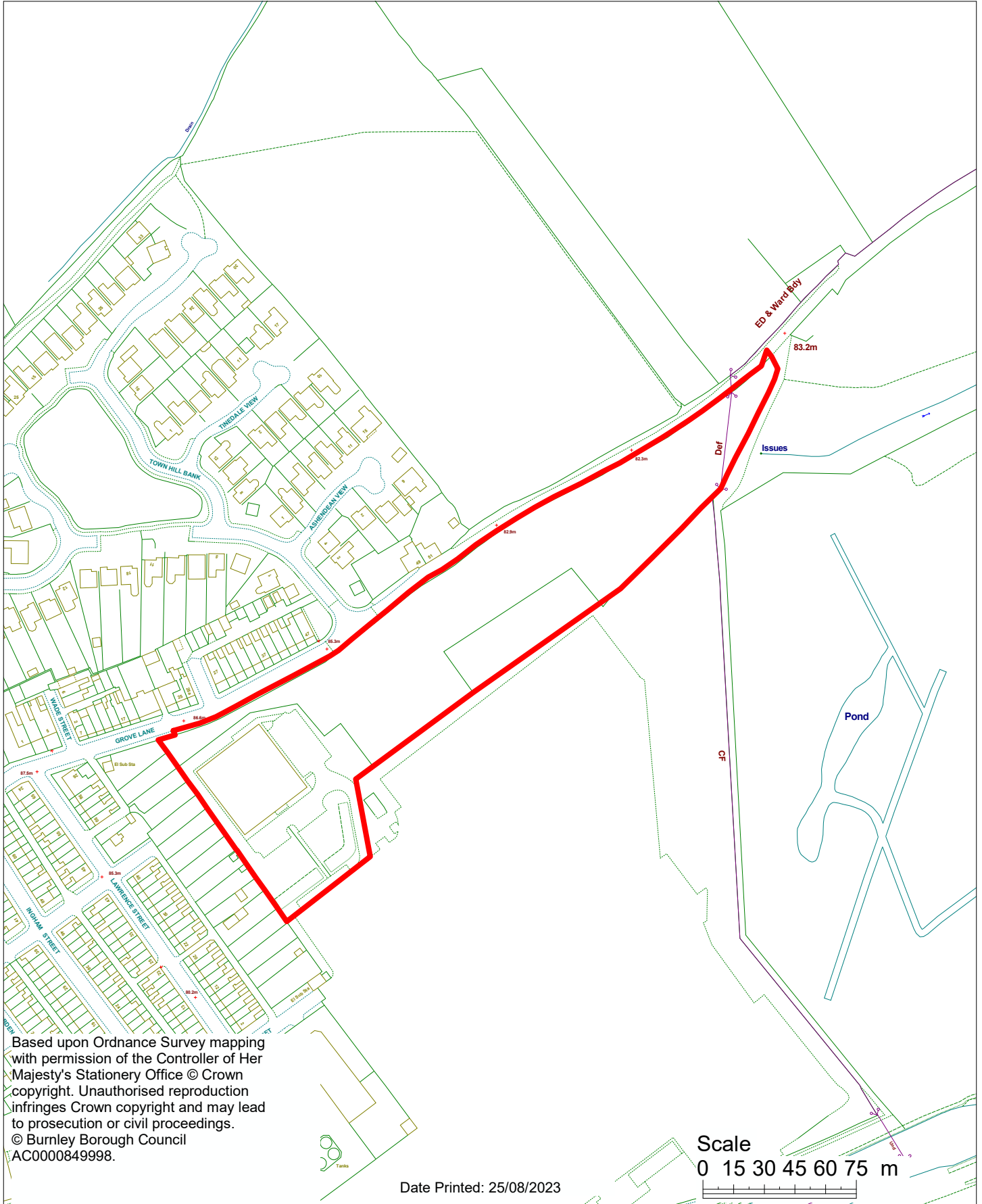

Based upon Ordnance Survey mapping with permission of the Controller of Her Majesty's Stationery Office © Crown copyright. Unauthorised reproduction infringes Crown copyright and may lead to prosecution or civil proceedings.
© Burnley Borough Council
AC0000849998.

Date Printed: 25/08/2023

